

UP TO C

①  Repeat

C

② 

UP TO D

①  Repeat

D

② 

③ 

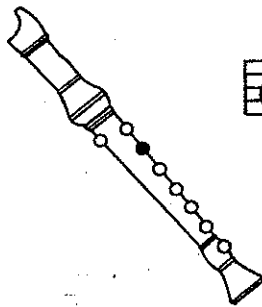

D is a line note.

ALL D's

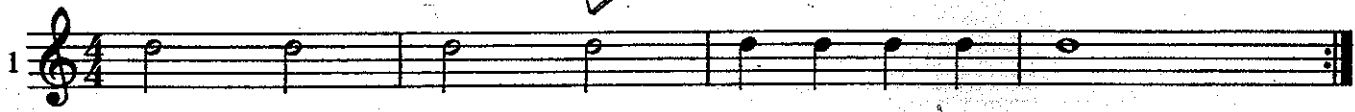

C AND D

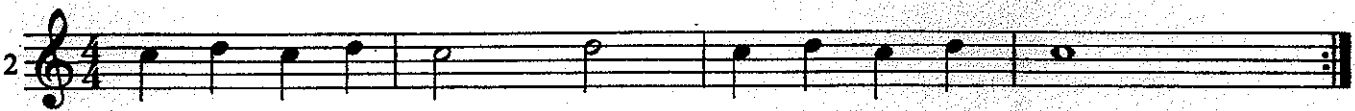

RAIN, RAIN GO AWAY

U.S.

Rain, rain, go a - way, Come a - gain some oth - er day.

FOR SMOOTH FINGERS

LIGHTLY ROW

2

Lightly -ly row, light -ly row, o'er the glass - y waves we go.
mf

Smooth- ly glide, smooth- ly glide, on the si - lent tide.

Let the wind and wa - ters be, min - gled with our mel - o - dy.

Sing and float, sing and float, in our lit - tle boat.